THE DOTHAN EAGLE

VOLUME 6 | DOTHAN ALABAMA, WEDNESDAY EVENING, NOVEMBER 23, 1910 | NUMBER 55

HOOKWORM CAMPAIGN TO BEGIN IN DOTHAN

PUBLIC MEETING WILL BE HELD AT COURT HOUSE TUESDAY NIGHT

The local physicians of Dothan have called a special meeting for next Tuesday night, the 29th, at the court house, which the public is urgently requested to attend. This meeting has been called at the request of representatives of the Alabama State Board of Health and is to mark the launching in Alabama of the state-wide campaign for the eradication of the hookworm disease, which work has been made possible through the beneficence of Mr. Rockefeller, the result of which is to mean so much to the people of this state, both, in the restoration to normal health of so many sufferers of the disease, and the consequent prevention of enormous economic losses by reason of its prevalence.

This work is now well under way in most of the Southern states and it is very gratifying to learn of the good which has already been accomplished in so short a time.

In addition to the brief talks by some of the local physicians, addresses will also be made by Dr. Wm. H. Sanders, State Health Officer; Dr. Wm. W. Dinsmore, State Supervisor of the Commission for Alabama, and Dr. H. G. Perry, General Field Agent.

The public is urgently requested to be present to get information as to the objects and organization of the work. The meeting will be full of interest to all and a large audience is expected.

BRIDEGROOM FIRES INTO THE CEREMONY

Pecos, Tex., Nov. 22.—Emphasizing his unwillingness to participate as a principal in a wedding ceremony evidently arranged without his consent, Paul K. Holmes, manager of a mercantile establishment at Saragosa, Tex., opened fire with a revolver in the midst of the service yesterday.

As a result, Knox Crow, brother Holmes was being married, is dead and his father is seriously wounded. The elder Crow, a justice of the peace, was reading the marriage service. Holmes was arrested.

J. M. Murdock, of route four, was a caller at this office this week to have his paper marked up for another year.

Miss Lucile Alford and little Miss Lucile Faulk are here today visiting Mr. and Mrs. C. J. Faulk.

THREE CITIES TAKEN BY MEXICAN REBELS

POWER OF DIAZ SERIOUSLY TREATENED BY THE REVOLUTION

Eagle Pass, Tex., Nov. 22.—The Mexican revolutionists have captured the three chief towns in the rich Nazas river valley, Gomez Palacio, Lerdo and Torreon, where 1,000 revolutionists, armed with modern long range guns, swept the city with a terrific fire for several hours. No Americans are reported killed.

This information was received here with details today from what are considered thoroughly reliable sources.

The garrison of federal troops at Torreon surrendered, it is reported, only after their numbers had been depleted more than half in dead and injured.

At Torreon is a colony of perhaps 450 Americans and many millions of American capital are invested trere.

After the garrison of nearly 300 federal troops at Gomez Palacio went over to the revolutionists yesterday, a fast march was made to Torreon, at least 1,00 well-armed men composing the attacking body. The artillery was soon in position on a hill overlooking the city and the big guns opened up.

It is said that as soon as the garrison ran up the white flag, the cavalry and infantry dashed into the city, taking charge of the stores, and naming new municipal officers.

LOOKS GOOD FOR POWER

The matter for getting cheaper power for Dothan is again under discussion, and the councilmen think, some of them, that the contract will go through with the Kellys, to furnish power from the Chuctawhatchee river, eight or ten miles from here.

This has been under consideration for some time, and the town made an offer of a certain amount for so much power. The promoters thought they couldn't furnish it at these figures, and the matter has been held off ever since, but it now looks like that an agreement will be reached, whereby the town will buy its current from these people, and do away with their own equipment.

If the deal is carried through with the town officials, it will mean much for Dothan, for when the current is brought here for the town, there will be enough to run other enterprises, and that at a much cheaper price than the town now charges. This will be the means of bringing enterprises to Dothan that will not come where their power must be bought from a plant that uses steam to generate the current.

THREE HURT WHEN BUILDING COLLAPSES

WALLS OF STORE FALL AND THREE WORKMEN INJURED.

Three men, one white man and two negroes were hurt this morning as a result of the walls to a new store, being erected in front of the plant of the Central Ice Company, collapsing.

The workmen were laying brick on the walls at the time of the accident and as the walls fell they fell also, the white man and one of the negroes only being slightly injured while one of the negroes named Morris is though to be in a precarious condition. The white man is named Harris the contractor stated.

The accident is said to be due to the fact that one of the large timbers at the foot of the walls "bucked," thus causing the collaspe and that the accident could not be blamed on any one.

Physicians were immediately summoned and the injured men were given attention.

The building is the property of Guy Roberson, and was being built for a store house between two tracks on the Coast Line track that comes to the down town section.

New Arrivals

We received by todays express a large and handsome assortment of Ladies and Misses Sweaters, Opera Cloaks and Ladies Cloaks. Our line is now complete in every respect and everything is going at the sale price. We respectfully ask your inspection.

THE NEW STORE

Farmer-Whatley Dry Goods Co

138-140 North Foster Street

THANKSGIVING GREETINGS

For 14 years it has been our pleasure to extend to our customers and many friends greetings of this National holiday. We may not have done all that we could, or all that we should, but it has been our aim and purpose to give to our friends and customers the highest quality of goods at the lowest possible price.

No one more fully appreciate the friendship and cooperation of the people of Dothan and surrounding country than I. Our motto for many years has been, One Price To All, and giving each customer the benefit of "The Square Deal."

If you are a customer we feel sure you are a satisfied one, if you are not, we invite you to become one and it will be our pleasure, not only to give you the most courteous attention, but to protect your interest in every way possible.

In conclusion I wish to thank each and every one for your past patronage and solicit the continuation of your favors.

Yours Truly,

M. CHERRY

NEWSPAPER ARCHIVE®
NEWSPAPER ARCHIVE®

The Dothan Eagle

W. T. HALL, Editor and Prop.

Entered at the postoffice at Dothan, Ala., as second class mail matter.

Daily one year $5.00
(Every afternoon except Sunday)
Weekly one year.....$1.00
(Published every Saturday)

Office: Eagle Building, E. Troy St

Telephone No. 119

Wednesday, November 23, 1910

Out After the Worm

John D. Rockefeller, always *wanting to do something to get* rid of a little of his money before he *is summoned before the Higher* Court, jumped at the hookworm business as soon as it was *brought* to his attention. Unfortunately, it was first reported that lazy people had hookworm, not knowing, it seemed, that hookworm caused laziness.

Anyway, John D. set aside a handsome pile of money to be placed in the different states, with the state officials and medical profession to use as they saw proper to eradicate hookworms in the southern states.

The campaign is to start out in Alabama, and Dothan is selected as the *place to* make the initial fight. Some of the state's big *medical* men will be here next Tuesday night to make some talks on the *hookworm subject*, and the cooperation of the local doctors will be heartily recieved.

The main object of such a meeting is, to give the public some information about the hookworm, how he starts, how he is transmitted, what he does, and how he is costing this state good work from people who suffer from hookworms, and are not able to put up a good fight. Hookworm is one of the commonest diseases. We have had it with us so long till we don't care for it much. It was *only discovered* the other day, so to speak, but the doctors claim they knew something of it years ago. If they did, they didn't know how to treat it as they do now, or didn't. Now, almost anybody can get hookworm treatment, who can buy 50 or 75 cents worth of medicine, and this Rockefeller fund is to take care of the medical profession for its work, or partly so.

Probably 75 per cent of the pale, anaemic boys one sees have hookworm. They haven't any red blood; they haven't any boy spirits or devilment; they can't run and jump, and be a boy; neither can they do the work that they would if they didn't have to give over so much of their red blood to the hookworms.

The Dothan meeting ought to be well atentded. It ought to be a good meeting, for it means the starting of a good work.

Going Up All the Time

Yes, real estate is high. What of it? You get more from cultivating farm lands than you did ten years ago, and if it yields about twice as much money it stands to reason that the land that produces it ought to be increasing in value. Then land is not growing and population is. We have more people who are needing land, and no more land than we started with.

Same thing applies to city *property. Land in town may not* be worth any more than it was last year, or five years ago, but it's no trouble to find people who will give more for it, and property is considered worth what it will bring.

The farmer who owns his eighty acres of land that cost him three dollars an acre, feels that it is piling it up on him when the tax assessor asks that it be increased, or the county commissioners. He remembers what he paid, and he would also remember what he would pay for more like it when he sets out to buy more land. You cannot hold values of ten and fifteen years ago, when you assess *your property*, and then ask this year's price when selling.

Here Again

The Southeastern Tariff Association had a man in town the other day, going around inspecting the wiring in the business houses of Dothan. He always comes when electrical wiring gets dull, and leaves enough work to be *done to make his presence* felt.

It doesn't matter who does your wiring in this town, it will never exactly suit the man the Southeastern Tariff Association sends around. He will not be the same on two trips. One man might have the wiring changed to meet requirements, but it will not suit the next man the association sends out.

If there was a way to have a local man [illegible] of approval on a job, and let such an approval count for something when the association's man come it would be different.

The people who own business houses in this town have spent hundreds of dollars on rewiring their houses to meet the approval of the Southeastern Tariff Association's inspector. It doesn't matter how the job is fixed it will be wrong at one time when the man comes.

Atlanta, wanting everything it can nab, is trying to take Mercer University from Macon. Even the Atlanta papers ran a piece as a news item, stating that Macon is fighting for the University, as if she expected that she would give it up without a fight.

Editor Warren, of the "Appeal to Reason," of Girard, Kans., has been given a federal prison sentence of six months for sending things through the mails that was not proper, according to the postal laws and regulations.

This will end the public's interest *in Dr. Crippen*, who went to England to have his wife slaughtered *instead of doing the work* at home. The court of last resort said that the sentence must stand.

Poor old Count Tolstoi has come to a where there is no class or caste, or shams and make-believes, and no prisons to put a man in when he writes something against the government.

People celebrate Thanksgiving day in a most beautiful way. They try to be thankful for the *many good things they have had*, and then sit down to a dinner and eat like one returned from a fishing trip.

The newspaper offices that haven't a cut of the governor elect of New Jersey, Woodrow Wilson, *might work off a good substitute* by digging up one of the late *John A. Johnson.*

Good many Republicans didn't think that Taft did so well pulling the reins over a Republican congress. We are at a loss to imagine what they will say about Taft when he picks up the reins again.

This town has spent many thousands of dollars in improvements during the last few months, and each dollar spent by the city has added another to the value of property.

President Taft in a Storm, says a head line. Nothing like he would have encountered had he *stayed at home instead of going* to Panama about the 8th of this month.

The Colonel is getting his voice, but it isn't heard around the world any more.

GOING FAST

We are having quick sales on the odd lots o
They are pleasing everybody, and you should
and be fitted now, while you can save one-th
the price.

$12.50 to $35.00.

That is the price they have been selling at,
they are worth it. They are all new---this
stuff.

On this lot of suits, we are going to get but
thirds of the former price, making

33 1-3 off

This price of course will move them right a
You might get just your size.

GRANT CLOTHING COMPA

EAST MAIN STREET

We pay your Railroad fair to and from Dothan, throu Merchants Rebate Association.

Eyes—

Are an Every Day Possession. They don't seem very wonderful until you lose them. It doesn't make the affliction any easier to bear, to know that YOU are probably to blame for not consulting a compesing Optician in time. Than probably the right Glasses at the right time would have saved them.

DON'T LET THIS BE YOUR EXPERIENCE

Consult us in time.

W. C. STRICKLAND
OPTICIAN
Strickland Bros. Jewelry Store
Dothan, - - - - Alabama.

Some Good Things in Rea

$5,500—One of the best homes on West Main stree tion, seven rooms and bath room, lot 105x42 ing orchard, fruit of every description, house dition. This won't be in the market long.

$4,750—Nine-room, two story house on West Main the above property, lot 100x220 feet, servant h condition, rents for $40 a month.

$6,250—West Main street home, half block from co lot, all conveniences, in excellent condition.

$5,000—North Foster street home, ten rooms and l veniences, lot 87 feet front and runs through street, rents for $40 a month.

$1,200—South St. Andrews street home, five roo half acre lot, in good condition. Half cash. Will exchange for farm.

$800—Five resident lots, east fronts, one and a h new high school building and same distance f street, worth $1,500, at the above price for a f

100 Choice farms for sale

DOTHAN LAND AND DEVELOPMENT CO
Phone, No. 428. Over Farmer-Whatley Co
L. G. Biggers, Secretary. H. A. Pow

The Best Store For Gift S

Stocks are running over with su
There's every advantage in shopping h
best selected stocks and moderate pri

STRICKLAND BRO

JEWELERS

NEWSPAPER ARCHIVE®
NEWSPAPER ARCHIVE®

WOMAN IN CALIFORNIA

Los Angeles, Cal., Nov. 22.—J. Wheeler, a blacksmith, 36 ars old, formerly of Echo, Ala., t night killed a woman who reg- tered with him as his wife under e name of Mrs. May Wheeler, an East Fifth street hotel. He en attempted to kill himself.

The couple had been in theiri oom less than five minutes when ve shots rang out in quick sue- ession. Persons in the hotel shed to the room and found the oman's body on the floor and heeler with a wound in his head. efore any one could interfere he ashed his throat. He is not ex- ected to live.

W. I. SWAIN SHOWS COMING

The announcement of the near approach of a big tented show al- ways carries with it pleasurable anticipation of a temporary halt in the more serious walks of life, and gives a lighter hue in general to life's big problem. This applies as much to the tired man of af- fairs, to the anxious mother of a family as to the youngster who would steal a "peek" under the tent if no other means were avail- able to see the show. There is a lure in the crescendo echo of a s band and the vibrant ap- peal o fthe privilege men that reaches the carnival spirit inher- ent in us all, puts us on edge and endows us with a capacity for en- joyment. The famous W. I. Swain Show Company is billed to appear for one solid week in Dothan, commencing Monday, November 28th, in a series of big city shows. Each night an entirely different performance will be given to that which preceded it, and each one on a scale of magnificence only made possible by their great re- sources in equipment, and at prices only made possible by their enormous seating capacity. The W. I. Swain Show Company is the official night attraction each year at the most important fairs held throughout Tennessee, Kentucky, and other Mid le Southern States. It has achieved its renown through its liberal management, its up-to- date methods of entertaining pat- rons and its high standard of morality that is a distinguishing feature of this great amusement enterprise.

Our Friend, The Blacksmith

Will find everything in the line of tools he requires in this establishment —rotary blowers, sledges, platers, punches, sledges and all the rest. He will find our prices just about right, he being the judge. Everything in hardware at

BENNETT HDW COM'PY

EAST MAIN STREET

Dothan. - - - Alabama

THANKSGIVING SERVICE

It is the special desire of those having charge of the Thanksgiv- ing service, which is to be held in the Foster Street Methdist church tomorrow at 11 o'clock in the morning, that all people of the town participate in the service.

The observance of a day of Thanksgiving is not an ecclesias- tical, but a civic and national in- stitution, coming down to us from the earliest days of our country, and observed in response to the annual proclamation and suggestion of our chosen rulers. It is fitting, therefore, that all cit- izens, irrespective of religious be- lief or nationality, come together in some convenient place of public assembly to return thanks to the Almighty for blessing enjoyed by the nation and individuals.

We earnestly hope that this con- ception of the day will prevail, and that all members of the com- munity will join together in its observance.

F. A. Rogers,
G. F. Bell,
R. R. Ellison.

COAL

We guarantee our **Acton Fancy Lump** equal to the Montevallo. Try a ton and be convinced.

Geo. Cotten and Son. Phone 263

Dressed in "Black and Yellow"

Not "Football Colors" but the color of the carton containing Foley's Honey and Tar the best and safest cough remedy for all coughs and colds. Do not except a substitute, but see that you get the genuine Foley's Honey and Tar in a yellow carton with black letters. For sale by N. H. McCallum. tdl

J. W. and H. G. Goff and L. M. Watson formely of the Goff Music Co., of this city are here today on business.

Mr. W. H. Whaley who has been confined to his home for several days with sickness is able to be up today but is not suffici- entely recovered to be at his business yet.

Mrs. R. L. Pielher returned to her home in Nona, Fla., this morning after a pleasant visit to relatives i nthe city.

J. W. Baughman returned this morning from Blakely where he has been for several days.

Most any coal may suit for awhile, but when the weather is cold you want nothing but the best—Piper. Dothan Ice Co.

EGGS FOR SALE

Buff Rock Eggs—the kind that do best in this country—$1.50 per setting. Good hatch guaranteed. tD4 Walter Helms.

BLACKSMITHING.

First class blacksmith work; Horseshoeing a specialty. All work satisfactory.

BURKETT & WHITEHEAD.

At the Thrasher Old Stable, next to Government Bldg. tDH.

Acton Fancy **Lump Coal** is equaled to Montevallo, or any other coal shipped to Dothan. Try a ton of it. Geo. Cotton and Son. Phone 263

First National Bank of Dothan

UNITED STATES DEPOSITORY

Capital Stock	$250,000.00
Stockholders' Liabilities	50,000.00
Surplus	250,000.00
Total	$550,000.00

The largest bank in Southeast Alabama. Your business solicited. Courteous treatment extended

D. C. Carmichael, President — E. R. Malone, Vice-President
G. H. Malone, Cashier, — Robt. Boyd, Assistant Cashier

ATLANTA & ST. ANDREWS BAY RY.

TIME TABLE NO. 8

Effective June 13th, 1909.

Southbound No. 3	Southbound No. 1		Northbound No. 2	Northbound No. 4
3:15 p. m.	8:40 a. m. Lv.	Dothan, Ar.	12 45 p. m	7 10 p. m
5 05	10 40 Ar.	Cottondale, Lv.	11 00	5 20
5 20	11 00 Lv.	Cottondale, Ar.	10 35	5 05
8 45	1 45 p. m.	Panama City Lv.	7 00 a. m.	2 10 p. m

—Connections—

Dothan—Atlantic Coast Line and Central of Georgia Rys.
Cottondale—Louisville and Nashville Railroad.
Panama City—Mobile and Gulf Steamship Company

G. H. PURVIS, Traffic Manager — B. W. STEELE, General Manager

Webster's Over 100 Years NEW INTERNATIONAL DICTIONARY

JUST ISSUED. Ed. in Chief, Dr. W. T. Harris, former U.S. Commr. of Education. The Webster Division Developed by Modern Scientific Lexicography Key to Literature of Seven Centuries. General Information Practically Doubled.

2,000 Pages. 6000 Illustrations. 400,000 Words and Phrases.

GET THE BEST Scholarship, Convenience, Authority, Utility.

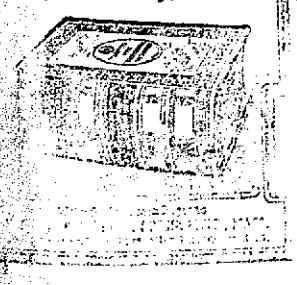

Why Suffer?

Are you one of the thousands of women who suffer from female ailments? If so, don't be discouraged, go to your druggist and get a bottle of Wine of Cardui. On the wrapper are full directions for use.

During the last half century, Cardui has been established in thousands of homes, as a safe remedy for pain which only women endure. It is reliable, contains no harmful ingredients and can be depended on in almost any case.

Take CARDUI

It Will Help You

Mrs. Charles Bragg, of Sweeiser, Ind., tried Cardui. She writes: "Tongue cannot tell how much Cardui has done for me. Before I began taking Cardui I could not do a day's work. I would work awhile and lie down. I shall always give praise to your medicine." Try Cardui.

AT ALL DRUG STORES

WHOLESALE CENTER FOR

Mules and Horses

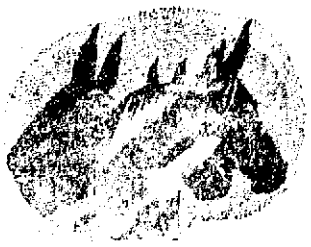

Dothan has become a wholesale center for Mules. You can readily believe this by calling in and inspecting our stock.

125 HEAD OF MULES

direct from the mule centers. They are bought so close till we can sell the dealers of this territory. All we ask is a look-in at our lot. We know where to buy.

This entire shipment is composed of MULES that are well broken to harness, thoroughly acclimated, clean and sound. Come in and look over the lot.

Dothan Mule Co.

O. E. Williams, Mrg.

Dothan, — — — — Alabama.

NEWSPAPERARCHIVE®

Nice 5-room cottage, plastered, electric lights, bath, sewerage, hot and cold water, large lot—it's cheap at $1,500.

Three large lots on prominent street, worth $3,250 today, price $2,650.

Four nice lots, east front, worth $3,000, but the price is $2,100.

Four lots, little better, worth $4,000, price this week, $2,400.

One of the nicest residence lots on the market, east front, $1,400. Can build house on this costing $2,000 to $2,500 on time, if lot is paid for. This is your opportunity.

We have a home on North Oates for a price $1,000 under the market.

Another home on North Oates at $5,000; another at $5,150.

We have two homes on West Main close in—both are reasonable.

We have a corner dwelling, fixed up nicely, with all improvements, and the price is only $3,350, terms—and a location that would suit anybody.

We offer the best investment in vacant business property in town.

If you really want to make some money, we can show you where. It's vacant business property on which we have just secured a price.

We have a farm, 2 1-2 miles out on Brannon's Stand road—everybody knows the character of this land. If you want to make $500 quick on a $2,000 investment buy it now at $40 an acre.

A nice dwelling on South Oates at $2,100; one at $2,500; one at $2,750—all good.

We have a large home on North Foster at $5,000. It's cheap.

Another beautiful home, close in, on North Foster, at $5,000, that will suit anybody.

We offer a large house on North Oates, way down, at only $2,000.

Three dwelling lots on South Appletree near school at $900 for the three.

Nice 8-room dwelling in one block of town, modern conveniences, on principal street, at only $2,500, subject to being unsold.

Lots on West Main, $1,500 up.

Beautiful lot on West Main, at $1,850.

We have a number of other properties which are cheap.

We think we can suit most anybody with the property that we now have, and we invite you to confer with us before purchasing. We may be able to save you money in what you want.

DELL & SMITH
PHONE 234

POINTED PARAGRAPHS

The race for wealth ends at the cemetery.

Occasionally a man breaks loose and gets tight.

Many a hot time has been started by a cold bottle.

Some people try to substitute a pleasant smile for honesty.

Work is about the best rest cure that has yet been discovered.

It's about time to count up the things you have to be thankful for.

Pessimists are persons who couldn't find happiness with a fine-tooth comb.

Many a brave man never gets a chance to prove it, but is just as well satisfied.

It's the natural bravery of a widow that makes her want to take another chance.

Something should be done to prevent hens from laying so many cold storage eggs.

More people would take chances if they could put them back in case they didn't turn out right.

Oh, no, Cordelia, a man isn't necessarily a lover of flowers because he throws boquets at himself.

One way to remain happily married is to cut out your relatives who are afflicted with the butting habit.

More people would be satisfied to take things as they come were it not for the fact that most of the things that come are not worth waiting for.

SAVE YOUR FEED

Bring us your corn in the ear. We will grind it, cob and all, and make the finest feed for cows. They eat it all. The cost is the same toll you would pay for having corn ground. The mill runs any day. Bring us a sample.

ROGERS DAIRY
Phone 431

DOTHAN

ONE BIG WEEK

—COMMENCING—

MONDAY NOV. 28th.

At Night Only, Rain or Shine

Mammoth Rain Proof Tent
"KANT LEAK"
Seats for 3000 People

All Solo Band and Symphony Orchestra

Prices 15 and 25 cents

St. Elmo Friday Night

Complete Change of Program Nightly

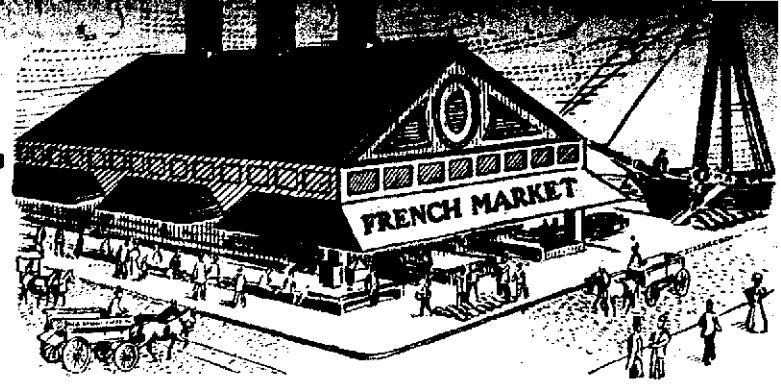

Where French Market Coffee Won Its Fame

Over 150 years ago the old French Market at New Orleans won fame throug quisite coffee. It was a rare treat to stop at this celebrated market and sip of the beverage—the only place in America where it could be secured.

The society dames of all the Mardi Gras Balls would not consider the event without a cup of French Market Coffee as a "nightcap."

In the War of 1812, after Andrew Jackson's brilliant victory, he stopped at the House and treated his troops to French Market Coffee.

Then it could be had nowhere else. **But today you may all serve it at your** for the old French Market blend is perpetuated by

The Same Unique Hygienic Roasting Proces

No matter where you live you can obtain this rare coffee blend with all the enticing aroma and natural strength preserved, for we pack it in hermetically sealed cans. And it is untouched by human hands from the to the cup. Order from your grocer today. Tr you'll agree "there is only one French Mark

French Market Coffee

Packed by New Orleans Coffee Co., Ltd., New Orleans, La.

DR. E. N. PASSMORE
Dental Surgeon
Office in First National Building
Rooms No. 30-31
Hours 8-12 a.m. 1-5 p. m.

Walt Mason
—in Beautiful Book Form

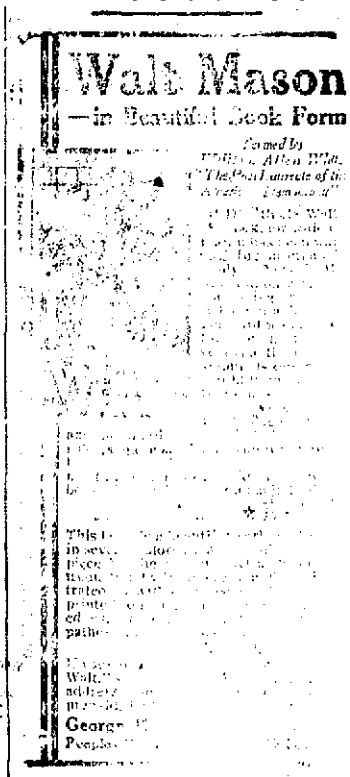

HEAVY DRAYING.

We are prepared to do your draying, and can handle anything that drays handle. For prompt service, call

Phone 120
CITY DRAY LINE
A. J. Hooten, Prop.

DENTAL WORK

Expert service. Modern methods, Pleasantness and Satisfaction Combined

STEVENS BROTHERS
Dentists
Blumberg corner, corner Main and Foster streets. Phone 228.

LIBRARY TICK

Are Given with Each Cash Pu By the Following Merchar

When trading with the following merc cash and get Eagle Library Tickets and vo Institution of your choice.

Call for them when trading with the fo

Bonham & Son, Fancy & Family Groceries.
Mallone Furniture Company, House Furnishings.
Nix Drug Company
Strickland Brothers, Jewelers.

A year's subscriptio the Eagle at $4.00 g 2,000 votes on the lib

---

DAVID HARUM SA

"Them as has gets."

You intend to save, with us now 4 per cent on ings.

Third National Bank of Do

F. C BURRO

Contractor and Builder
278 EAST ADAMS STREET
Plans and Specifications Furnish

NEWSPAPER ARCHIVE®
NEWSPAPER ARCHIVE®

Cordial

Our mothers' remedy for Summer Complaint

THE PURE Blackberry Cordial

is the long tested remedy. When put up properly, the results are satisfactory.

We have the purest made.

Paragon Pharmacy

WHERE A REGISTERED PHARMACIST FILLS EVERY PRESCRIPTION.

LOCAL AND PERSONAL

Piper—the highest grade coal

W K Jones of Abbeville was in the city yesterday

Born to Mr and Mrs J O Bonner, a girl

J M Pilcher of Slocomb was in the city today

Dr James Brussell, of Hacoda, Ala is in the city today

R E Oliver made a business trip to Hartford today

Dr C A Glover, of Ashford came up this morning

S E Jordan, of Gadsden was a business caller to the city Tuesday

J H Fears, of Campbellton was in the city this morning a few hours

Miss Flora Carlisle of Campbellton, spent last night in Dothan

Register J M Cody is able to be up after a spell of sickness of about ten days

Mr and Mrs John W Crapps and Mrs C W Roberts of Alaga were well known visitors to Dothan last night

being unsightly. Modern convenience. Dell & Smith 21-23

CONTRACTING AND BUILDING
House Moving
Estimates Furnished
J P KEAHEY & SON

ORDER COAL NOW

No use to wait for a freeze. Order a ton of our **Fancy Acton Lump Coal** is good coal as you ever burned. Geo Cotton & Son Phone 267

$100 Reward, $100.

The readers of this paper will be pleased to learn that there is at least one dreaded disease that science has been able to cure in all its stages and that is catarrh. Hall's Catarrh Cure is the only positive cure now known to the medical fraternity. Catarrh being a constitutional disease requires a constitutional treatment. Hall's Catarrh Cure is taken internally acting directly upon the blood and mucous surfaces of the system thereby destroying the foundation of the disease and giving the patient strength by building up the constitution and assisting nature in doing its work. The proprietors have so much faith in its curative powers that they offer One Hundred Dollars for any case that it fails to cure. Send for list of testimonials.
Address F J CHENEY & CO, Toledo O
Sold by all Druggists 75c.
Take Hall's Family Pills for constipation

Hoss [illegible] Kidney Remedy

Is the [illegible] of a formula [illegible] one of the [illegible] medicinal ingredients of Foley's Kidney Remedy. Its curative value is recognized by medical text books and medical writers as a mild and solvent and antiseptic for the urinary tract. Take Foley's Kidney Remedy promptly at the first sign of kidney trouble and avoid a serious malady. For sale by N H McCallum dl

Farms for Sale—Several nice farms and wood lands unimproved, located in Houston county. These lands can be bought at a low price part cash, and long time on balance. George Leslie, Dothan, Ala dw tf

Pressing and Cleaning

Our wagon calls for your work and delivers it when you say. Special attention to Ladies work.

Wyatt The Tailor
Phone 219

Bioscope
THE OATH AND THE MAN
Dramatic
A story of the French revolution

Selig
THE OLD SWIMMING HOLE
Dramatic
Music by Messrs Mathis and Parker

Beginning Monday November 28, we will have talking pictures for two weeks. 5400 feet of new films. Also new machine

W G Phillips of Pansey, was a business caller to the city Tuesday afternoon.

Carlos Hughes is here this week on account of the illness of his father, J J Hughes on South Oates street.

LEE BROS

Have Reopened their Restaurant just Above Culver & Harris Fur. Store

Fresh Oysters
Any Style.

DAY OR NIGHT

FRESH FISH
CHOICE MEATS

Here in this up to now market you will find all the good things that you could wish for in meats and fish we solicit your trade for these goods only.

DIXIE MARKET
McKnight & Lambert Props.
Phone 368

Why Should You SUFFER
With Coughs and Colds When
McCALLUM'S
Syrup White Pine with Tar
Is Only 25 Cents?
N. H. McCALLUM
The Rexall Store
121 PHONE 121

FARM LOANS

Several thousand dollars loan at once on improved lands in Southeast Alabama. 5 years and losing time per cent interest. We [illegible] as soon as the [illegible] is made.
Dothan Land and Development Company [illegible] Op [illegible] 428

[illegible] that he smoked cigarettes also.

POPLAR HEAD PRESSING CLUB

Issues cards for $1.25 good for six [illegible] pressing [illegible] suit [illegible]

The credit system is [illegible] these days [illegible] cash thus giving our customers more service for less money

Cards good until used up
Phone 111
Jeff D Pilcher, Proprietor

GOOD PLUMBING IS A NECESSITY

Perfect material and good workmanship is necessary in making a first class plumbing job. Let me make you an estimate on your next plumbing job. Telephones 174 and 121

ERNEST G BRAGDON
Shop 309 W Newton St

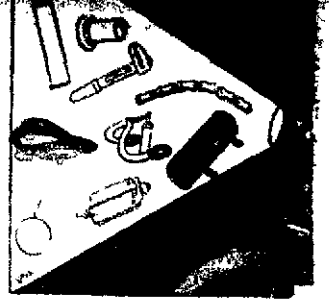

WE CAN REVEAL TO YOU

a great deal concerning bicycles that you do not know. We have learned a great deal in our fifteen years experience in the business. Our knowledge is at your service without charge.

OUR BICYCLES

are of the latest styles that means with all the improvements. Coming from makers of national reputation we have no hesitancy in recommending them with confidence. All repairs done at reasonable prices and guaranteed. Our motto is "wins the day" in the bicycle business.

CUMBIE BICYCLE SHOP
South St Andrews Street

Piper coal is the highest grade of coal for your grate. We can supply you today. Dothan Ice Company

SPORTSMEN

Don't wait until the best of the stock is bought—now is the time to buy. How about Hunting Coat or a pair of Leggins. Our prices are always right and we can meet with your every need. Let us show you.

B. W. CLENDINEN & CO.
N. Foster Street
Dothan, Alabama.

Big Ben

Have You Seen Him?

He is a handsome, well built, refined and bright, loving Alarm Clock, and is always on the dot. . . . . .

Let us show you an alarm clock that is a clock.

Dothan Jewelry Co.

LADIES' DEPARTMENT

We have added a Ladies department to our tailoring business, and are prepared to do all kinds of alterations.

Ladies Coat Suits

Cleaning and pressing promptly done

Parker & Ezelle

NewspaperARCHIVE®
NewspaperARCHIVE®

NUGGETS FROM GEORGIA

If some folks get to heaven they'll want to pull Lazarus from Father Abraham's bosom and growl because he'd slept so long.

Telling the other fellow to do his duty, and then doing your own, are two things that don't keep company together all the time.—Atlanta Constitution.

WORDS OF WISE MEN

Virtue is like a rich stone, best plain set.—Hazlitt.

Hope is the most treacherous of all human fancies.—Emerson.

Misfortunes have their dignity and their redeeming power.—Hilliard.

The use of money is all the advantage there is in having money.—Franklin.

I take the true definition of excuse to be labor without weariness.—Johnson.

There is no well doing, no God-like doing that it not patient doing.—Timothy Titcomb.

Every unpunised murder takes away something from the security of every man's life.—Daniel Webster.

There is no friendship between those associated in power; he who rules will always be impatient of an associate.—Lucan.

Industry, temperance and piety are the only means of present enjoyment, and the only true sources of future happiness.—Haudon

POINTED PARAGRAPHS

The phonograph heads the list of chatterboxes.

When the plumber hits the pipe, some other chap has to pay the freight.

After a man has passed 50 he sometimes falls in love with his wife again.

Some people advocate early marriages, but high noon is the fashionable hour.

A man feels about as much at home in a dry goods store as he does in a kitchen.

The best laid plans sometimes go wrong and the best of friends sometimes get married.

A bachelor laughs inwardly when he is in company with a lot of married women who feel sorry for him.

A bride naturally ceases to allude to her husband as the light of her existence when the light begins to go out nights.

—Chicago News.

Don't wait till your coal bin is empty. Call us now for a ton of Piper. Better than any you have used before. Dothan Ice Co.

For Rent—The Moody home on North St. Andrews street. Apply to Dr. E. F. Moody at office. tf

Mules and Horses

Finest the Market Has

Any time you call at our barn we can show you a select drove of Horses and Mules. We buy right, and sell right,

If you want good stock give us a look.

Whatley Live Stock Company

THE WEATHER

Partly cloudy tonight; Thursday, fair and cooler.

W. W. Murray, of Lockhart, was in the city today transacting business.

J. W. Parish, of Albany, was in the city last night, returning to his home this morning.

CHICHESTER S PILLS

THE DIAMOND BRAND.

Ladies! Ask your Druggist for Chichester's Diamond Brand Pills in Red and Gold metallic boxes, sealed with Blue Ribbon. Take no other. Buy of your Druggist. Ask for CHI-CHES-TER S DIAMOND BRAND PILLS, for 25 years known as Best, Safest, Always Reliable

SOLD BY DRUGGISTS EVERYWHERE

FOR FOUR DOLLARS

At this season of the year, the majority of the subscriptions to The Dothan Eagle expire. During the Eagle Library Contest yearly subscriptions in advance will be accepted for $4, being a cut of $1 from the regular price. This doesn't apply to subscriptions overdue, but for renewals and for a year at a time. The same price to those living outside of the city limits, of $3 a year, when paid in advance for a whole year, will be accepted.

Library coupons will be given with each dollar paid on subscriptions or advertising.

Our Fancy Lump Coal is sold under a guarantee to be as good as any coal ever shipped to Dothan—Montevallo not excepted. Geo. Cotton & Son. Phone 263.

SPEAK FOR IT

now if you want your bin filled with high grade coal before you start your furnace for the Winter. We will send it to your order clean and without foreign substances in it. When your coal comes from Dothan Wood and Coal Co. it insures satisfactory fires for the Winter, whether in stove, range, grate, furnace for it now at

Dothan Wood and Coal Co.

"The Company of The South"

When You Invest In An Empire Policy.—

You're investing your money in a Southern company—a home company—a company working for the good of the South. And in return, you'll get results that will prove one of your best investments.

Founded on the laws of Georgia, old line, legal reserve, the Empire offers you safe, sane insurance protection. Its contracts are liberal, and fail from technicalities.

Fix "Empire" in your mind, and when you're ready for life insurance, "ask an Empire agent."

EMPIRE LIFE INSURANCE COMPANY

Home Office, Atlanta, Ga.

Tilley Agency Co., Gen'l Agts.

Montgomery, Ala.

W. O. GRIFFITH

Dothan, Agent

THE DOTHAN NATIONAL BANK,

Dothan, Ala.

Cash Capital	$200,000
Surplus Fund	40,000
Stockholders Responsibility	200,000
Security to Depositors	$440,000

Oldest bank in Dothan. United States Depository. burglar proof safe and vault in Southeast Alabama. ery courtesy extended consistent with good business. solicit your account.

Respectfully,

J. R. Faircloth, J. L. Crawfo
W. R. Flowers, H. G. Forrest
Joe Baker, W. C. Fenn.

Have You a Policy

In the MUTUAL PROTECTIVE CIATION of Dothan, Ala. If not, Why no

Remember that the Home Office is not ed in New Yor, Chicago, San Francisco, b it is right here in Dothan, where the polic issued, and where all monies are receive paid out.

Absolutely no delays in payment of cl In case of death or accident, we can p policy in 24 hours.

Average cost last year to carry a $1000 on this plan was about two cents a day.

Cheapest, Safest, and Best

Insurance on

Every dollar paid stays right at ho you believe in keeping your money at ho saving from $10 to $40 a year on each th dollars insurance, you should take out a in this Company.

For further particulars, address.

Myer Levine, Gen. M

Dothan, Alabama.

Make Money

By saving money, he your chance. We have 500 of pure Hog Lard on hand dered last week. In orde move it out at once will m a special price of 13c by 50 lb. tin.

Enterprise Mark

Phones 96 and 39

NEWSPAPERARCHIVE®
NEWSPAPERARCHIVE®

Brevity is the soul of wit, but it's no fun to be short.

Don't fail to see Big Ben at the Dothan Jewelry Company.

WE HAVE JUST RECEIVED

A NEW LOT OF SUITS. THIS MAKES OUR STOCK TOO LARGE. PRICES ARE MARKED DOWN.

COME SEE THEM.

W. H. WHALEY

113 NORTH FOSTER STREET

Boys' Clothing

ROYAL BRAND

My line of Boys Clothing is more complete than it has been before. All new, of the latest styles and fabrics.

Bring your boy down, or send him.

A Good Business

My clothing sales so far have been thoroughly satisfactory. This is due probably because all of the stock is new, not an old suit in the lot.

Crossett Shoes, Hanan Shoes, Howard Hats, Stetson Hats.

O. P. GREEN

Member Merchants Rebate Association

SERVICE FOR EVERYBODY

Thanksgiving services will be held at the Foster Street Methodist church tomorrow at 11 o'clock and it is the desire of the pastors to have all denominations meet with them, as well as those who are members of no church. It is a day that all can afford to come together and give thanks. Rev. G. F. Bell will preach the sermon and there will be no services at the other churches.

WE CLOSE TOMBORROW

Our markets will be closed tomorrow and we would thank our customers to send in their orders tonight for meats you need for Thanksgiving.

Enterprise Market,
City Market.

SUNDAY HOURS

The drug stores of the city will observe Sunday hours tomorrow on account of Thanksgiving.

ENGINEER SCALDED

Day Engineer Mallory at the city water works was painfully but not seriously scalded this morning while fixing some steam pipes. As one of the pipes was unscrewed, the hot steam shot out in his face and on his right arm, blistering them in several places.

MARRIAGE LICENSES

Marriage licenses have been issued for Mr. Willie Radney and Miss Claudie Moody, of Ashford, and for Mr. C. W. Whittle, of Ozark, and Miss Letta Parish, of Gordon.

Secretary L. G. Biggers, of the Dothan Commercial Club and the Dothan Rebate and Protective Association, has been appointed notary public by the governor, and will receive his commission today.

M. A. Walters was here last night from Ashford.

Good Results Always Follow.

The use of Foley's Kidney Pills. They are unequaled for strengthening and soothing. Tonic in action, quick in results. For sale by N. H. McCallum. d1

Both Speedy And Effective.

Will testify the action of Foley Kidney Pills as Mrs. Parsons, Little Creek, Miss., demonstrates: "I have been afflicted with a severe case of kidney and bladder trouble. For years I found no relief until I used Foley Kidney Pills. These cured me entirely of all my ailments. I was troubled with annoying urinary irregularities. The steady use of Foley Kidney Pills did more [illegible] my former troubles. [illegible] highest [illegible] For sale by N. H. McCallum.

$15 Reward for Strayed or Stolen Dog—$15 reward will be paid [illegible] Bodney and [illegible] to this office white ball pup, [illegible] made, left ear dark brindle, right eye black, four months old. Answers to name of "Princess." d1

FOLEY KIDNEY PILLS

for backache, rheumatism, kidney or bladder trouble, and urinary irregularities. Foley Kidney Pills purify the blood, restore lost vitality and vigor. Refuse substitutes. For Sale by N. H. McCALLUM Dothan, Ala.

A Household Medicine.

To be really valuable must show equally good results from each member of the family using it. Foley's Honey and Tar does just this. Whether for children or grown persons, Foley's Honey and Tar is best and safest for all colds and coughs. For sale by N. H. McCallum. d1

Mr. Otto Paul, Milwaukee, Wis says Foley's Honey and Tar is still more than the best. He writes us, "All those that bought it thinks it is the best for coughs and they ever had and I think it is still more than the best. Our baby had a bad cold and it cured him in one day. Please except thanks." For sale by N. H. McCallum.

Chandaliers

Give Dignity to the Home
Add Lustre to Luxury

YOU CAN'T AFFORD TO DO WITHOUT THEM

Your Home Isn't Furnished Without one. We now Have a Beautiful Assortment at showroom and the prices are right.

W. F. MARTIN

South Foster Street

DOTHAN, ALABAMA.

STANDING OF EAGLE'S LIBRARY CONTESTANTS

Below shows the latest count of all contestants for the Eagle Library, on display at the Nix Drug Company

Dothan City Schools	170,500
Dothan Public Library	153,400
Elks Lodge	84,300
Knights of Pythias	8,400

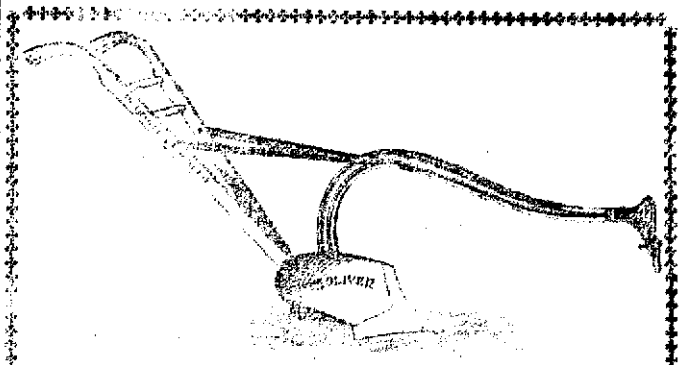

The [illegible] for Fall Ploughing

[illegible] you want a plow for light running and durability buy the Oliver. You can get any size plow at our store.

Dothan Hawe Co.

North Foster Street

NEWSPAPER ARCHIVE®
NEWSPAPER ARCHIVE®

CRIPPEN PAYS THE PENALTY

London, Nov. 23 --Dr. Hawley Crippen was hanged at exactly 9:02 o'clock, London time, (about 3 o'clock central time) this morning in the Pentonville prison

An evening paper caused excitement by flooding the city with placards that Crippen had made a confession Every one in a position to know denies this Lillie Janeve said

"I was the last person to see Dr. Crippen So far as my knowledge extends he has not made such a statement"

It was also reported that Crippen yesterday wrote a statement for a Sunday paper which bought a previous story of his The paper, however denies that it had its confession

From the time that his wife, Belle Elmore the actress disappeared, up to the day of his conviction, public sentiment against Crippen grew stronger, but in his last hours the American was not without sympathy

From expressions in the papers and the gossip on the streets it is plain that no other murder of recent years has taken such a hold on the feelings of all classes

Ethel Leneve has booked passage on the Steamship Majestic, which sails from Southampton for New York tomorrow.

Our store will be closed tomorrow, Thanksgiving day Bonham & Son. Phone 463

Our store will be closed tomorrow on account of Thanksgiving day. Order your groceries this afternoon. Essery Grocery Co.

Eight-room dwelling, one block from town, on principal street, $2,500.00 is the price, subject to being unsold. Modern conveniences, Dell & Smith. 21-23

J. R. HILL STRICKEN

Fell on Street in Swoon While Walking Down East Main

This evening about 3 o'clock Mr. J. R. Hill while walking down Main near Smith's Drug Store swooned and fell to the sidewalk It was at first thought that he had a stroke of paralysis but the physician attending him thought it more like it is due to acute indigestion He was not unconscious, and could talk He was sent to the home of his son L. H. Hill, where he has been living for some time

KILLED WHILE HUNTING POSSUM

Evergreen Nov 22 Last night while out possum hunting James Fortner was killed by a falling tree

It seems that the dead man and a party of friends were in the woods, and after treeing the possum, they cut down the tree, and in falling, it struck the young man, killing him instantly

James Fortner was the son of Monroe Fortner, who lived at Mount Union, in this county, for many years, where the family has been prominent in social and political affairs for a long time.

James Fortner, the man who was killed, was about 35 years old, and leaves a wife and six children

Lost Hog—A large black sow, with few white spots, has been missing since the 9th. Marked, crop and split in right ear, straight crop in left, nick in bottom caused by dog bite Liberal reward J. D. Davis, route 3, Dothan. tfri

Bud Clark left last night for Enterprise, where he will spend a few days in interest of the Grant Clothing Company.

Saxon-Heard-Williams Co
"CORRECT DRESS FOR WOMEN"

Trefousse Kid Glove

Royalton guaranteed kid gloves, made by fousse, Grenoble, France, black and colors at $1

Tampa Brand Trefousse gloves, excellent qua soft kid, black and colors ar $1

16 button suede, black, white, tans, light b pink, Trefousse quality at $3

P. CENTEMERI & CO., Grenoble, France.

Grenoble quality made of fine texture real glace or suede black and colors . . . . $

ENGLISH WALKING GLOVES.

Made of pig skin and "wear like a pigs no The best street glove made. Price . . . $

KAYSER FABRIC GLOVES.

We are sole agents for Kayser's gloves and and they are the best on earth. 50, 75c and $1.0

Silk—Doe finish. chamoisette, long and short

THE WOMAN'S STORE

A Subscription Plan

The Eagle Library Voting Contest is Primarily to get more subscriptions to the Dothan Eagle, both Daily and weekly. During the contest subscriptions to The Dothan Eagle, daily, will be accepted for $4 per annum, where the whole amount is paid in advance.

2,000 Votes For $4.00

When the $4 is paid in advance, 2,000 votes will be given. For a Weekly subscription of $1, 500 votes are given. Yyo will want the paper for another year. Save a dollar by renewing now, and give your votes to the institution of your choice.

NEWSPAPER ARCHIVE® NEWSPAPER ARCHIVE®